Niben Book

Niben: Summer

Potawatomi Vowels

é-sl<u>a</u>sh

ë-b<u>u</u>mps

ê-h<u>oo</u>k

ë-sp<u>e</u>ck

e- l<u>i</u>nt

a-<u>a</u>mish

o-b<u>oa</u>t

i -f<u>ee</u>t

tth-<u>ch</u>ip

th-<u>j</u>ump

g-<u>g</u>reen

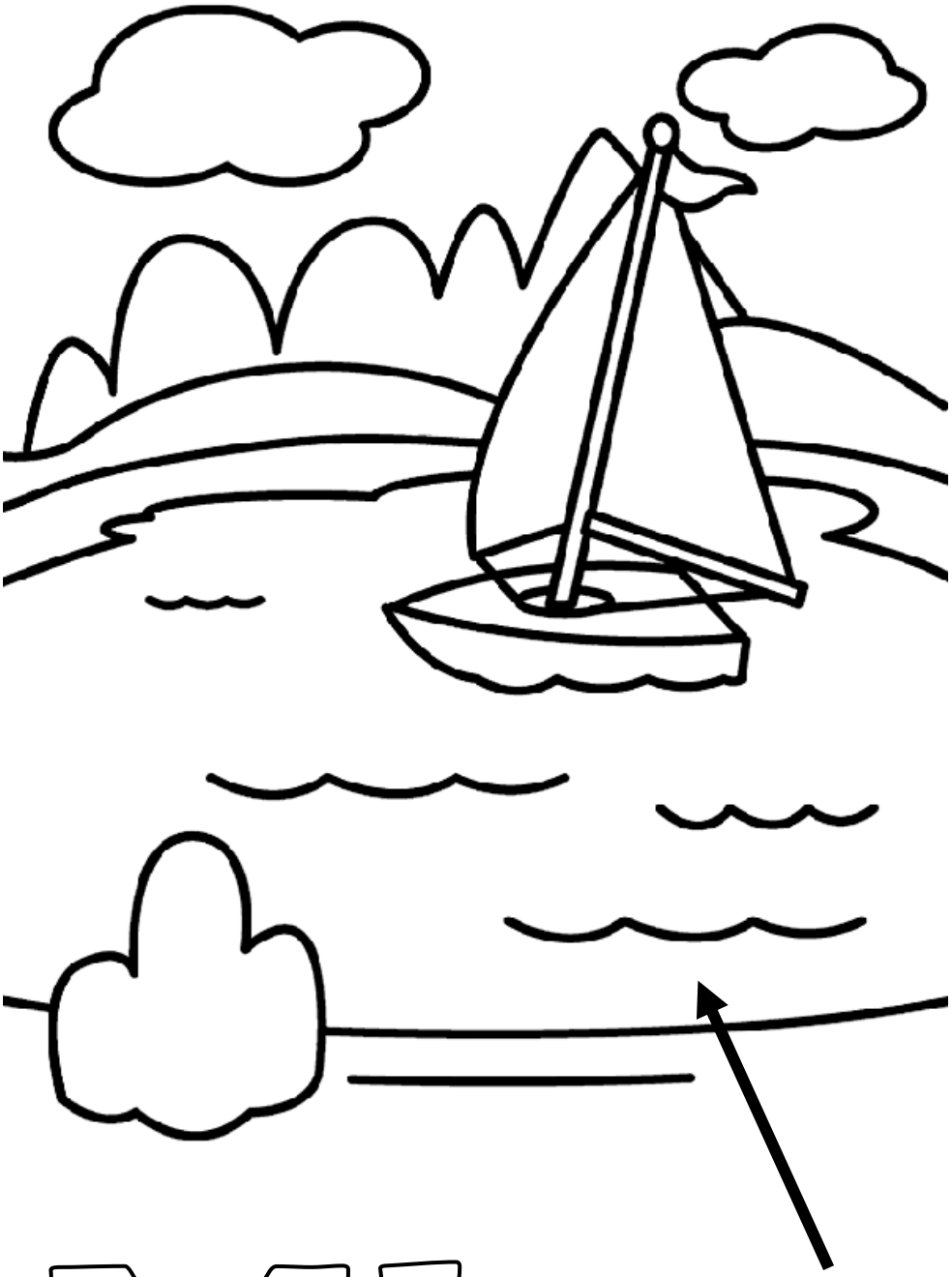

Mbes

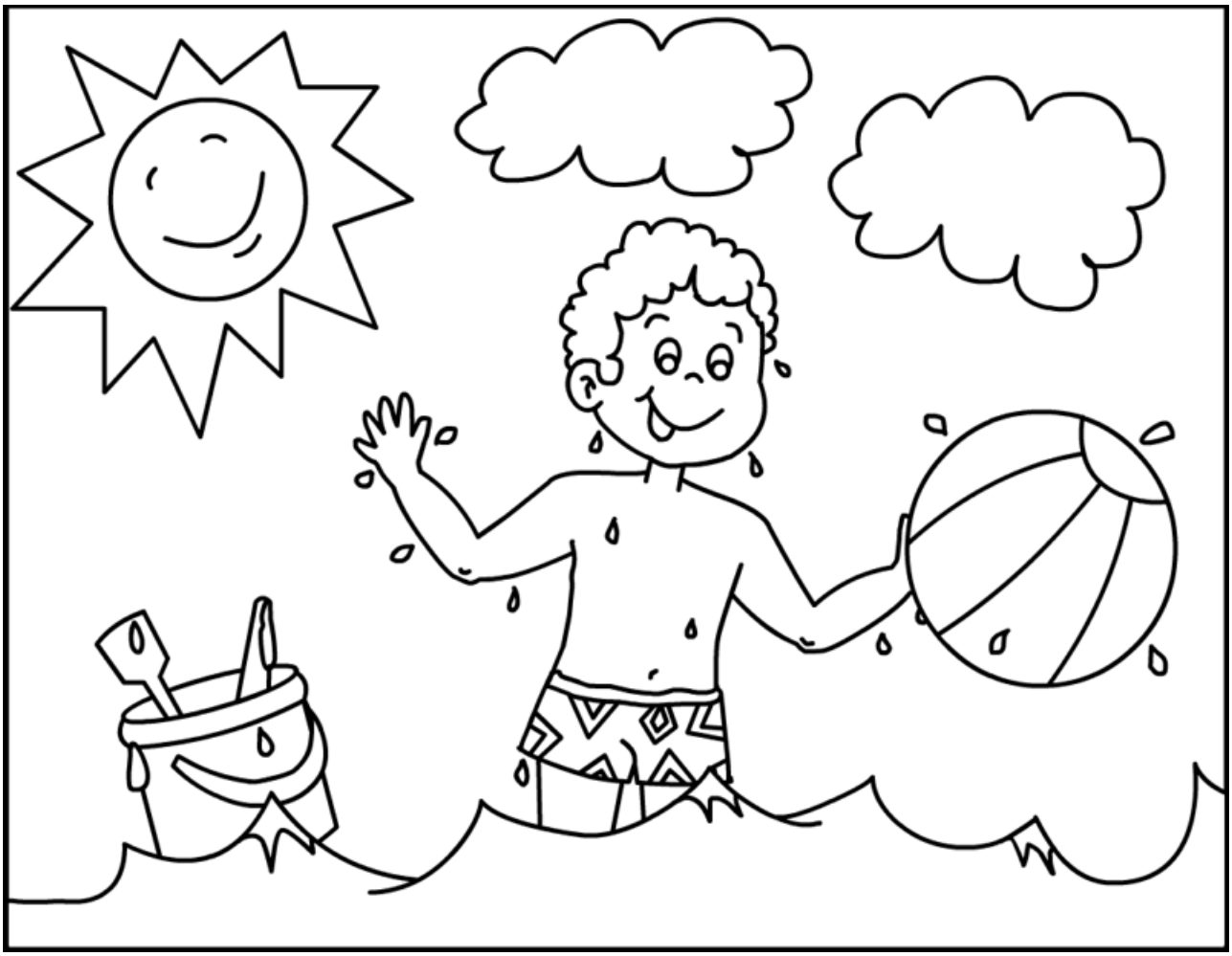

Gzhaté

What should you use when the weather is gzhaté?

Circle the items that are best for gzhaté weather.

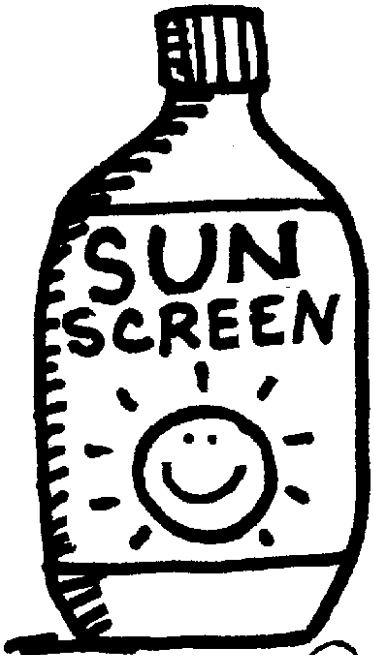

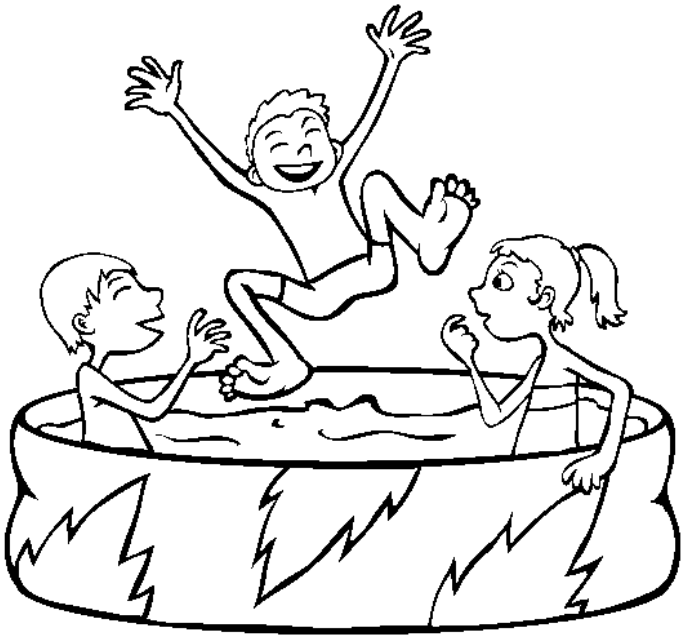

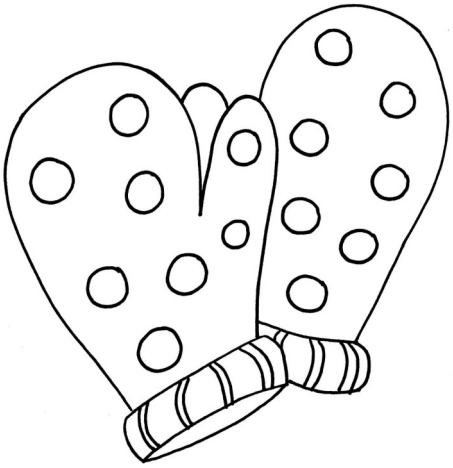

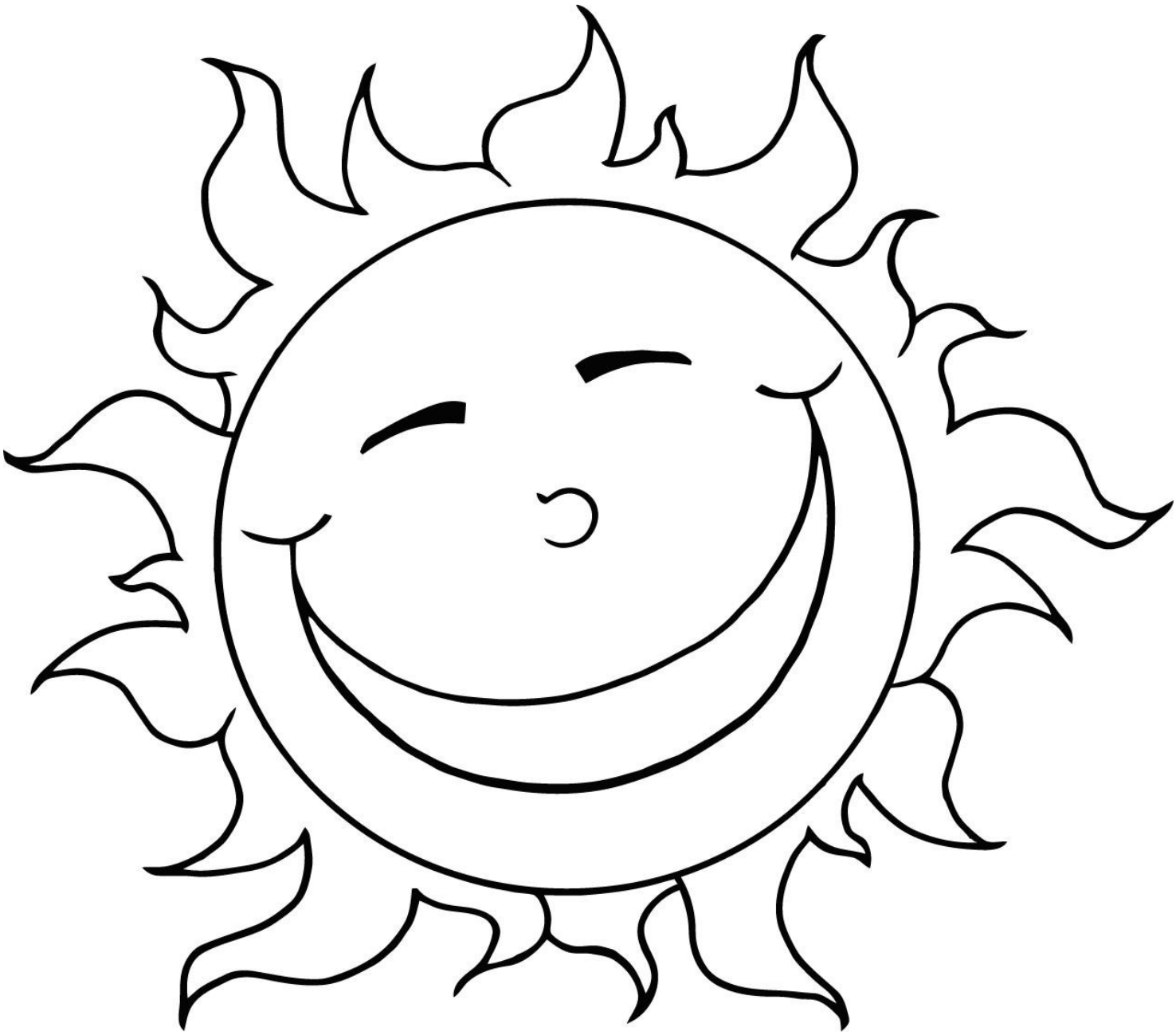

Gizes

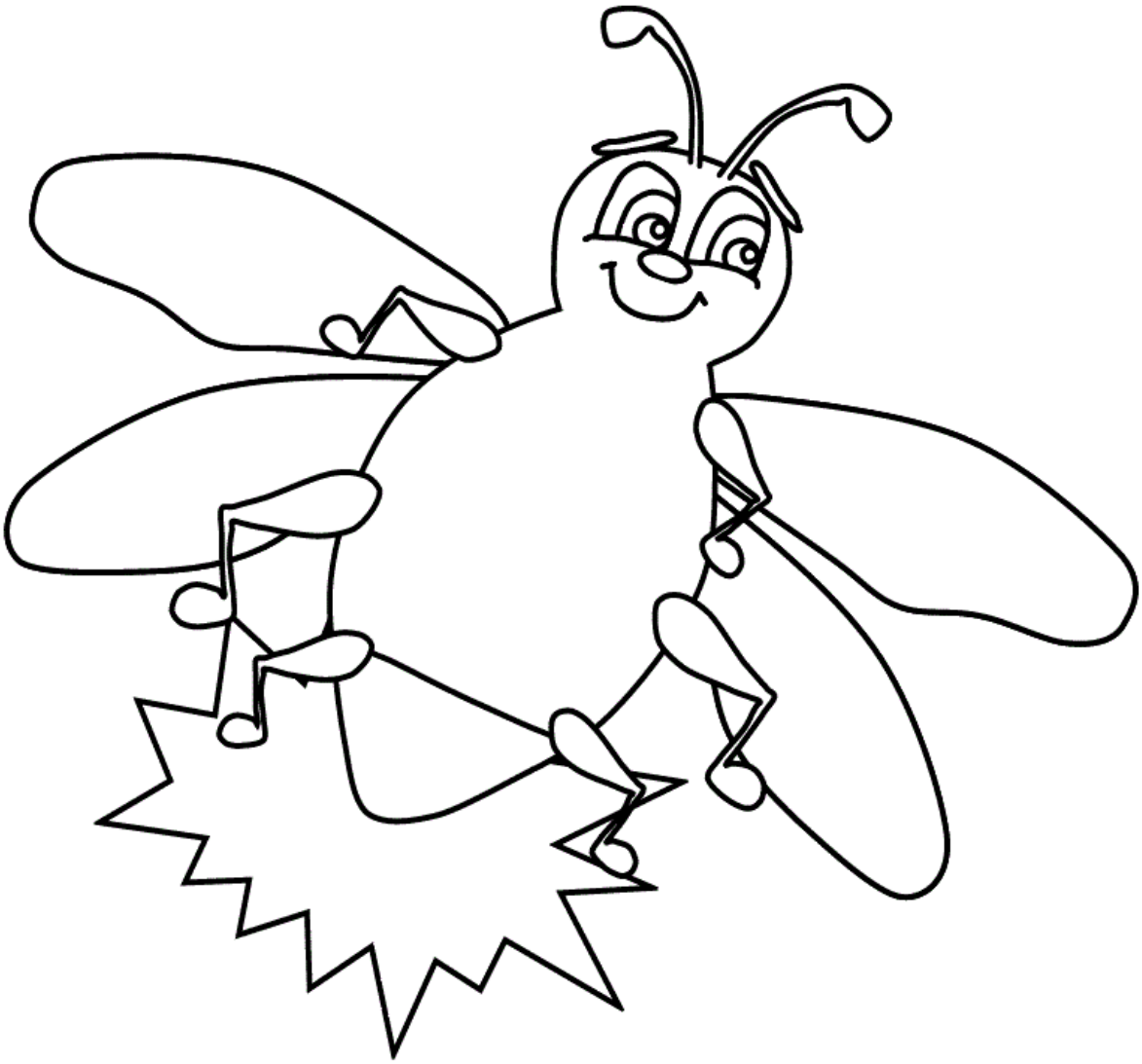

Wawatési

Plural: Wawatésiyëk

bgezé

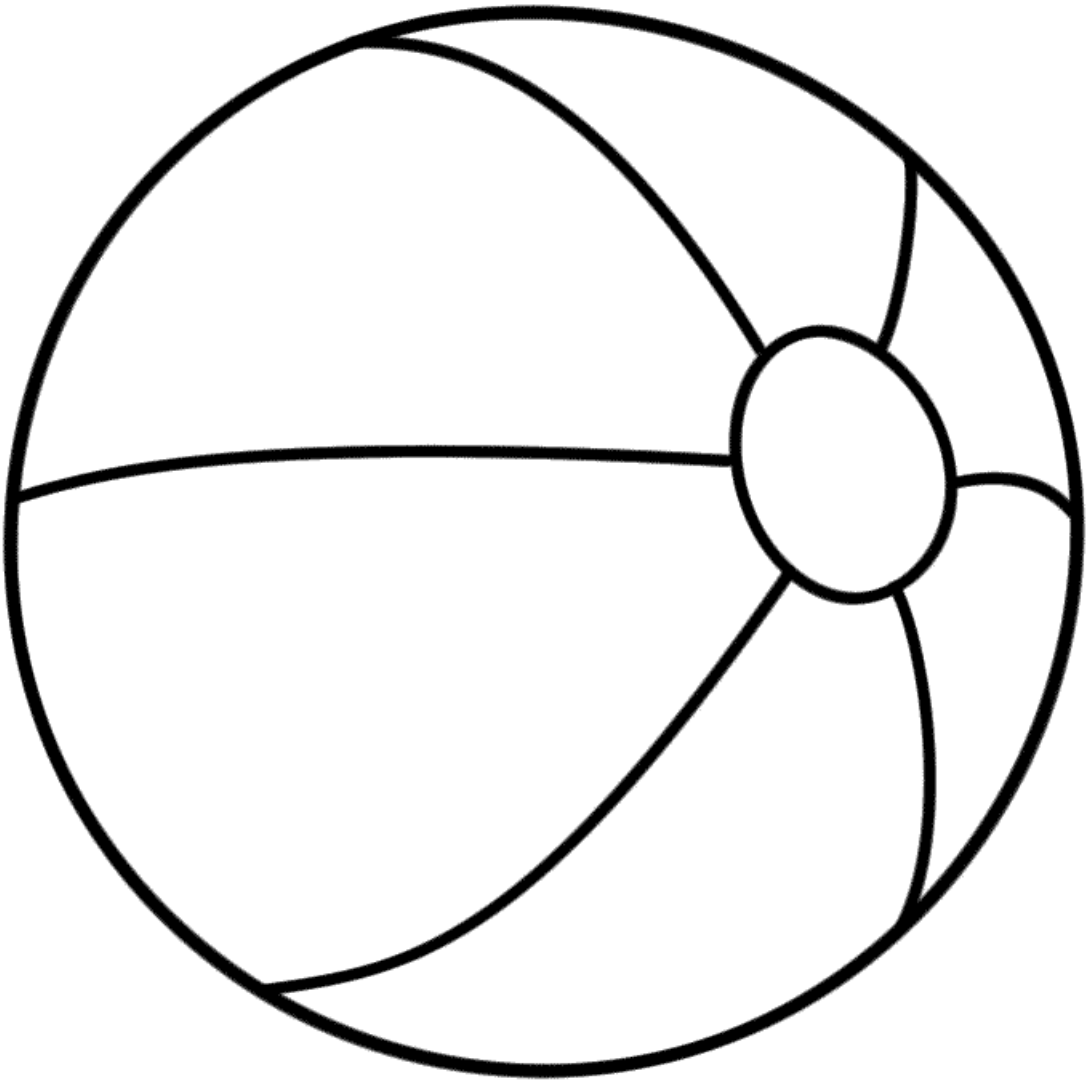

pkwakwet

Plural: pkwakwedon

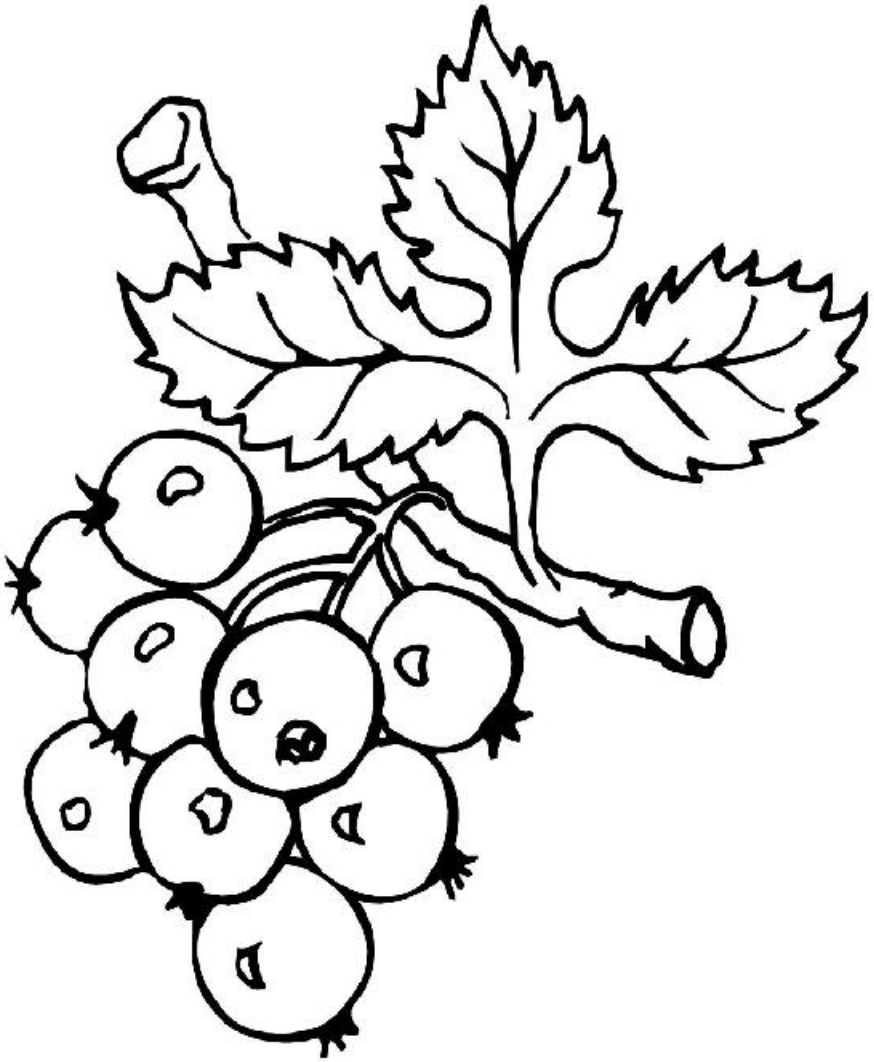

Minen

Singular: Min

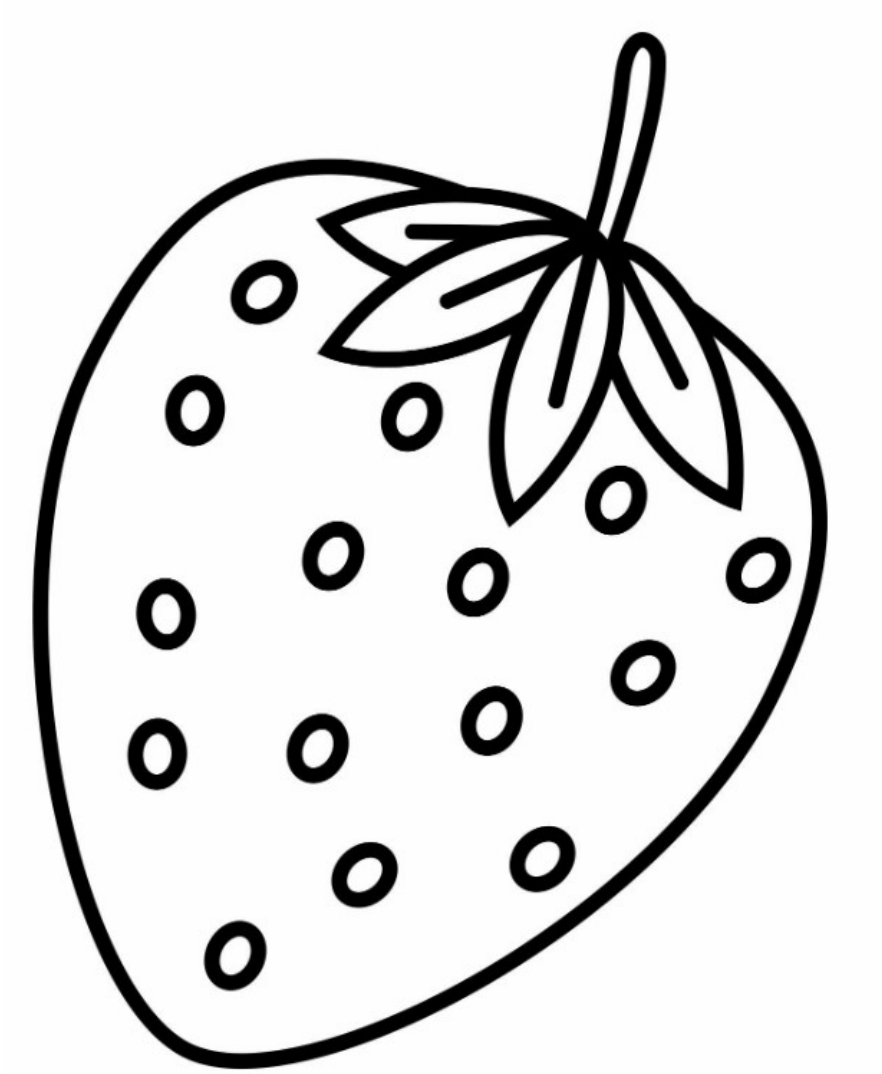

e'démen

Plural: e'démenen

ètthik’kadék

Plural: ètthik’kadégen

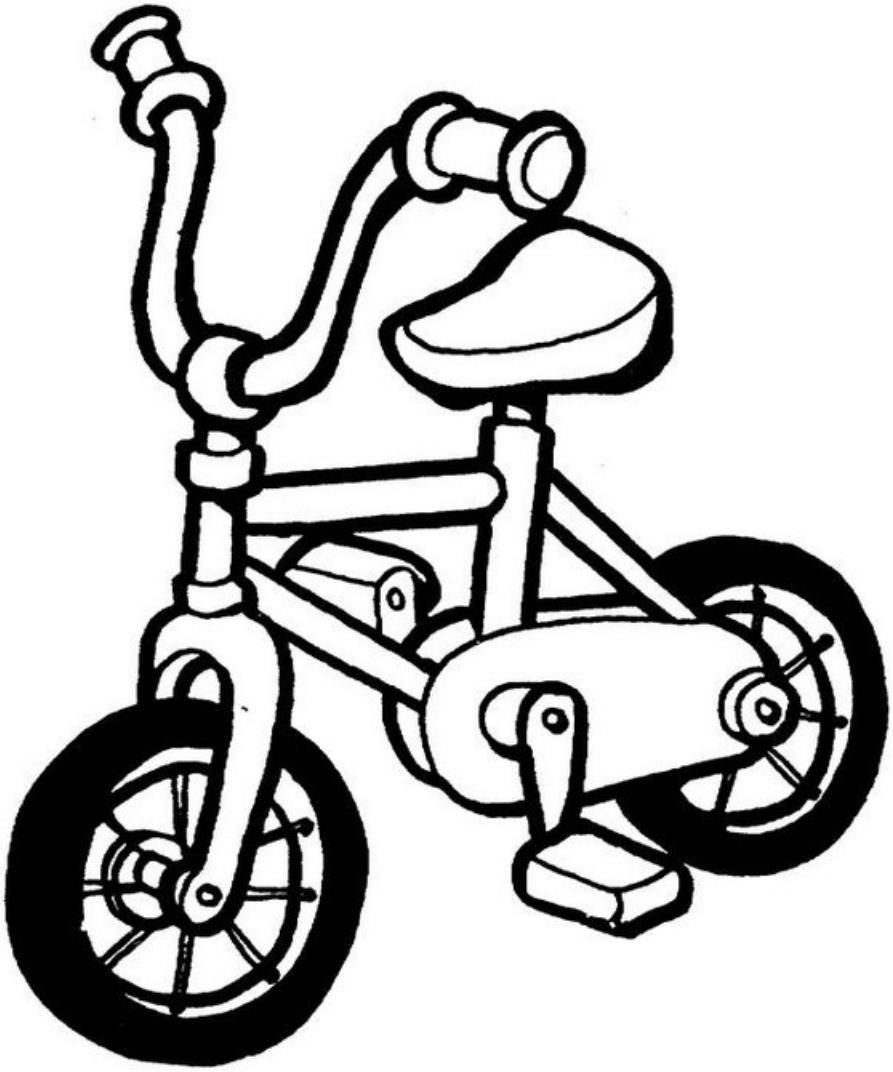

dëtpëthishk'gazet

Please count the summer items below using your Potawatomi Language:

Please write your answer below.

1—Ngot	6—Ngotwatso
2—Nish	7—Noek
3—Nswe	8—Shwatso
4—Nyew	9—Zhak
5—Nyanen	10—Mdatso

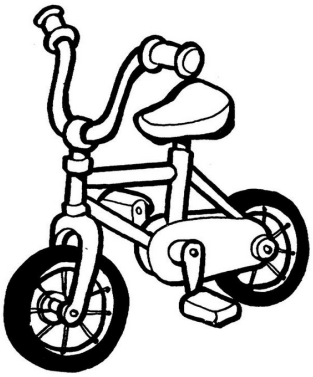

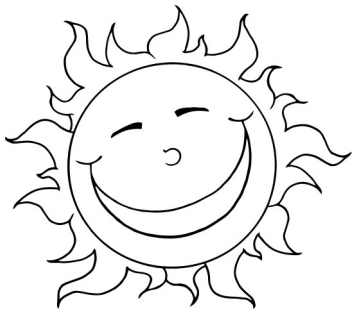

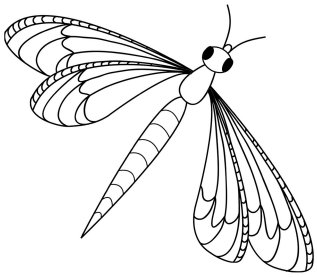

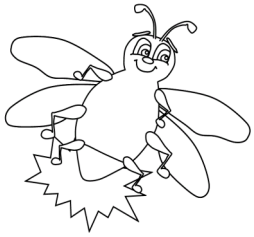

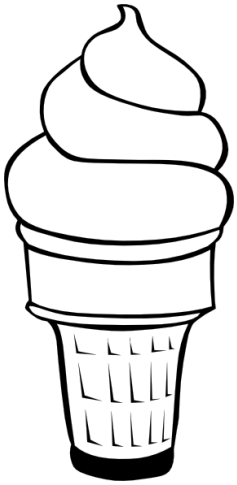

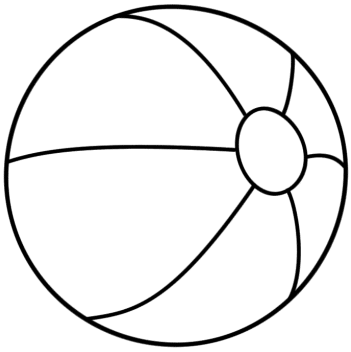

_____

- -

_____

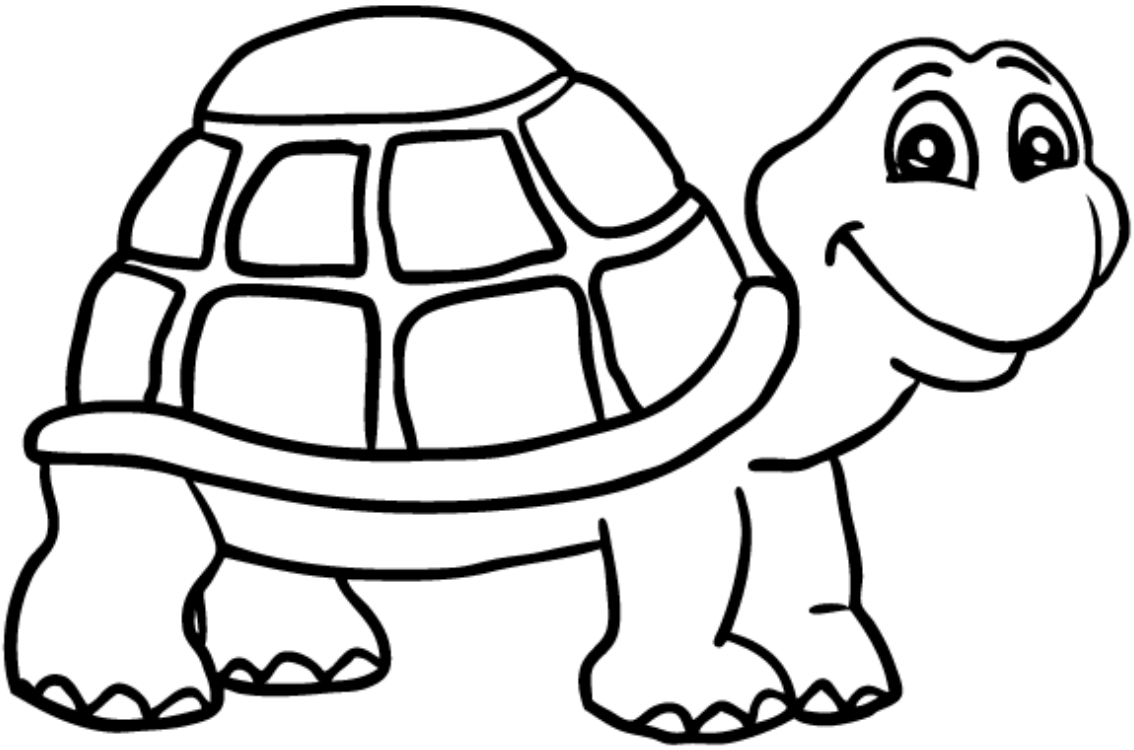

Mshikë

Plural: Mshikëyëk

Ėdnekiwêk

An event

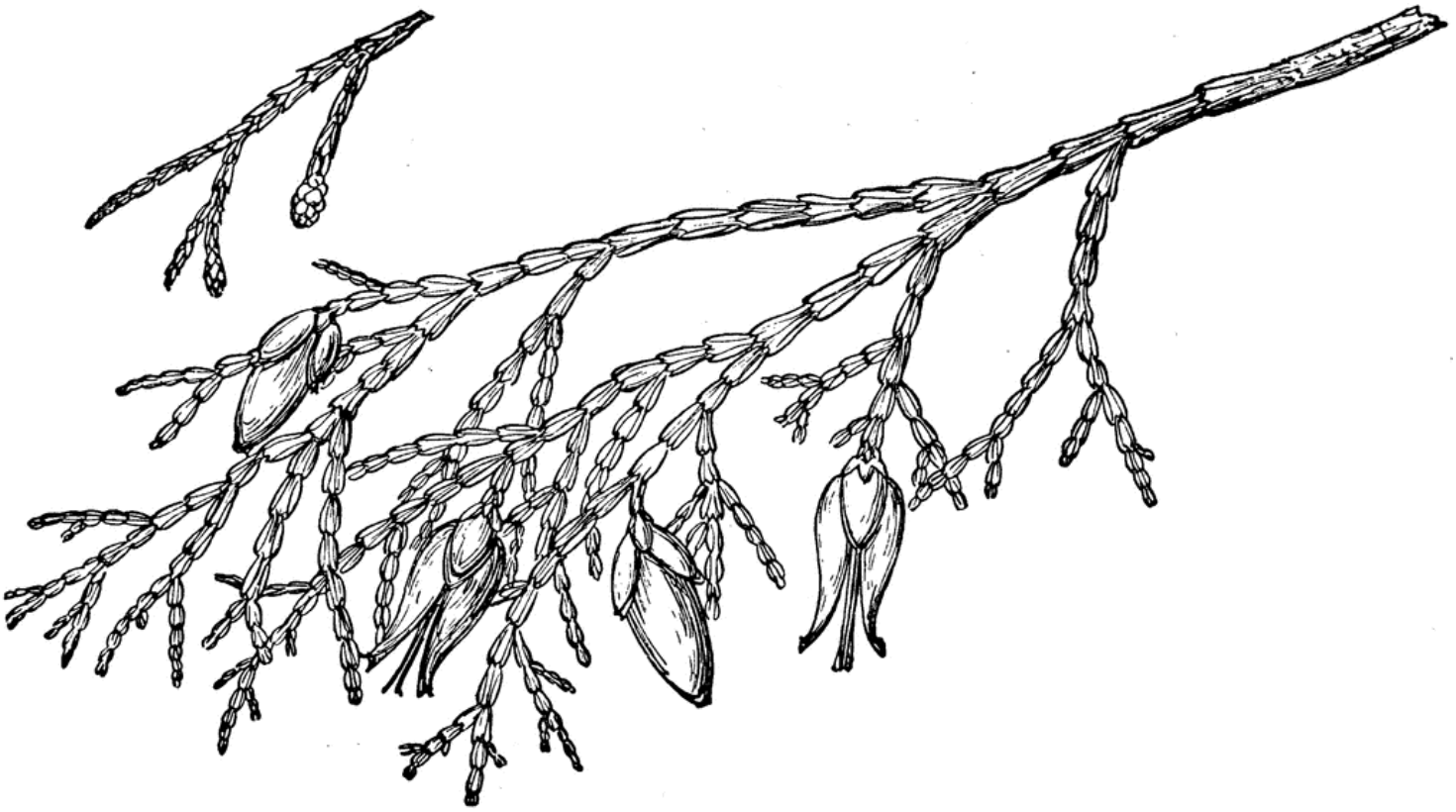

Gizhkey

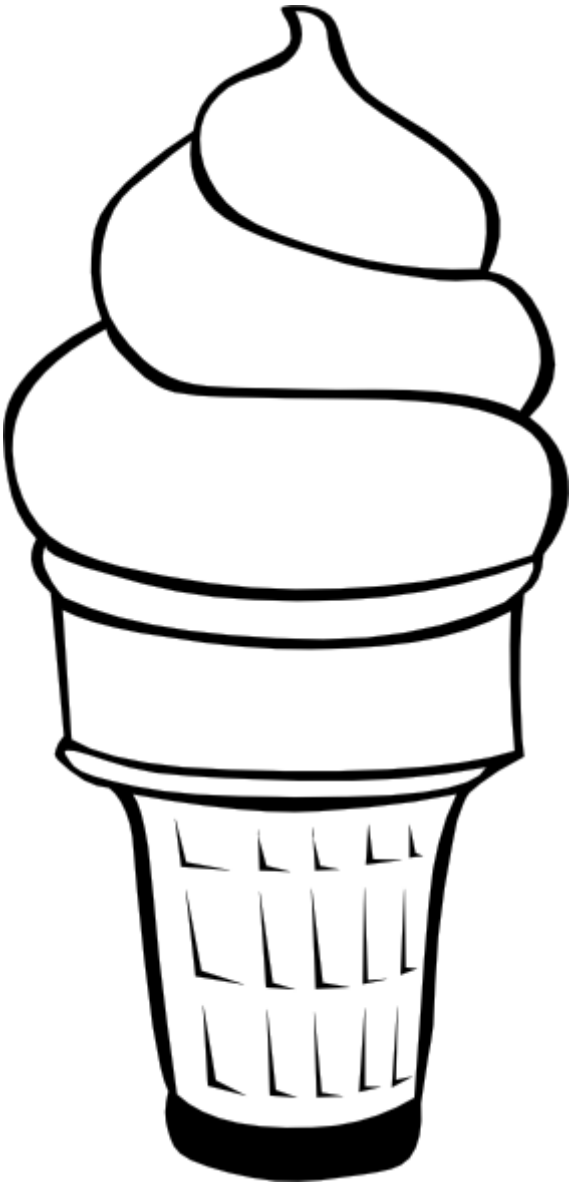

Dékyak

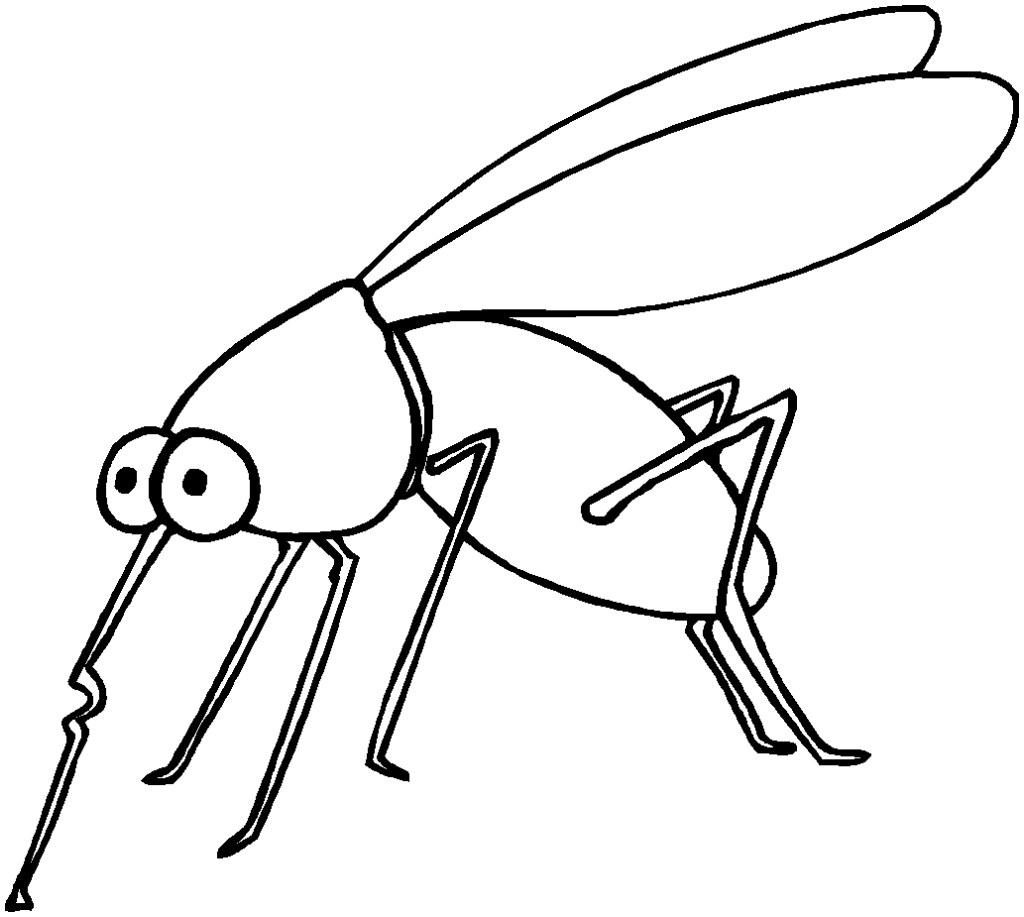

Zgëmé

Plural: Zgëméyëk

Shkwëdé

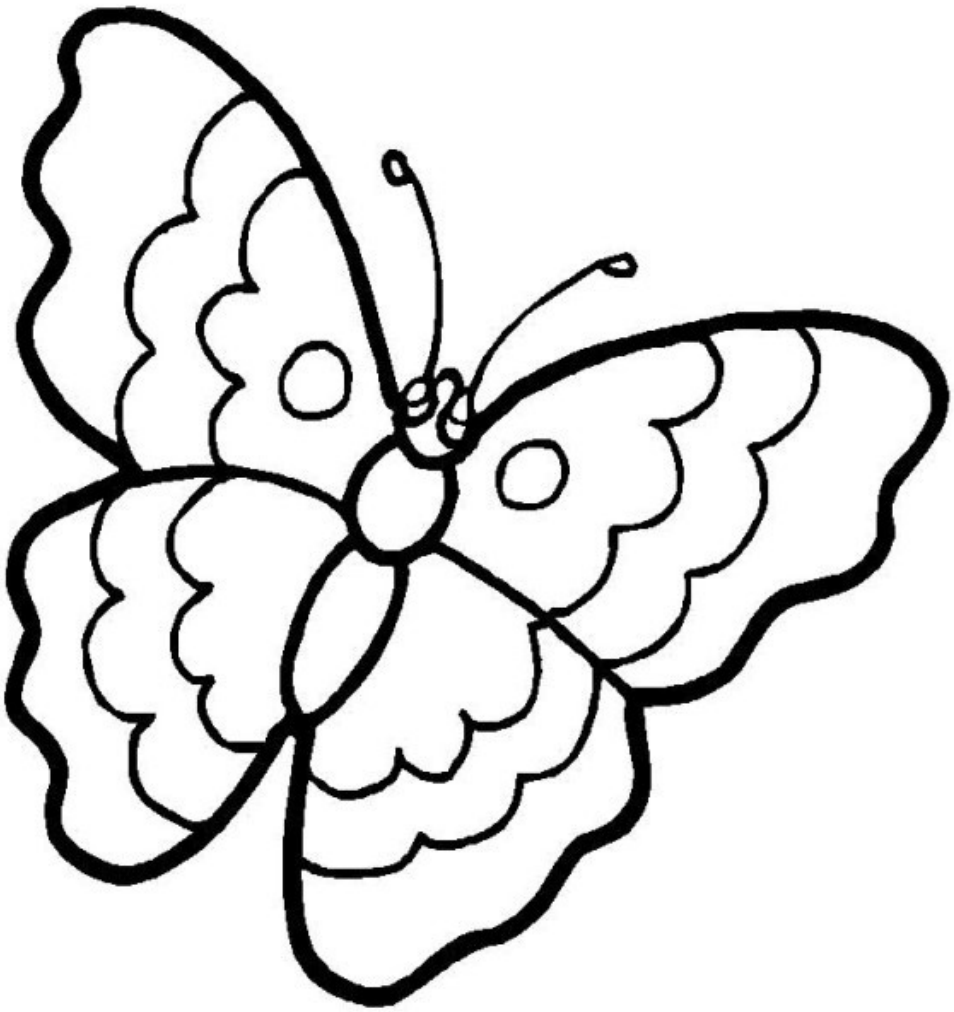

Mémégé / Mémégwé

Plural: Mémégwéyëk

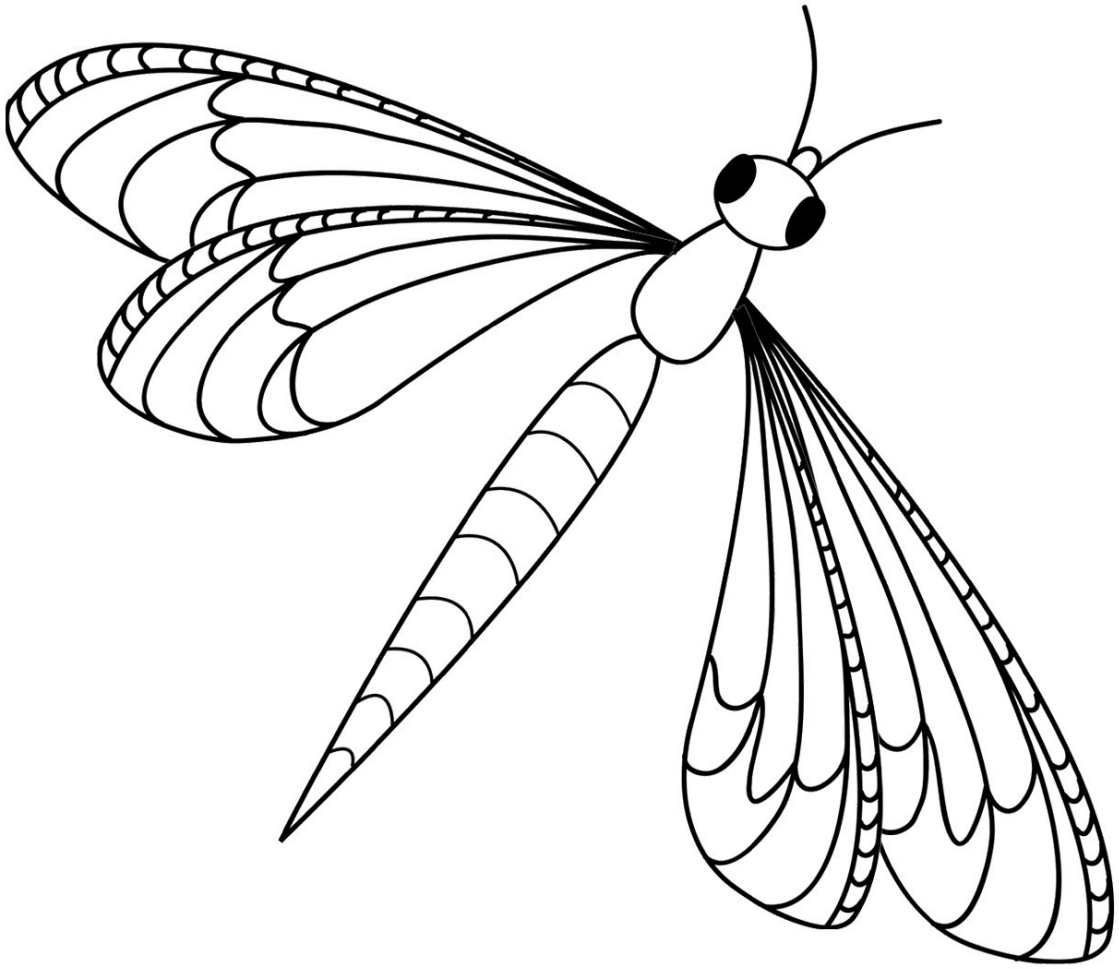

Bothkwënsi

Plural: Bothkwënsiyëk

Niben coloring book created by the Pokagon Band Language Program